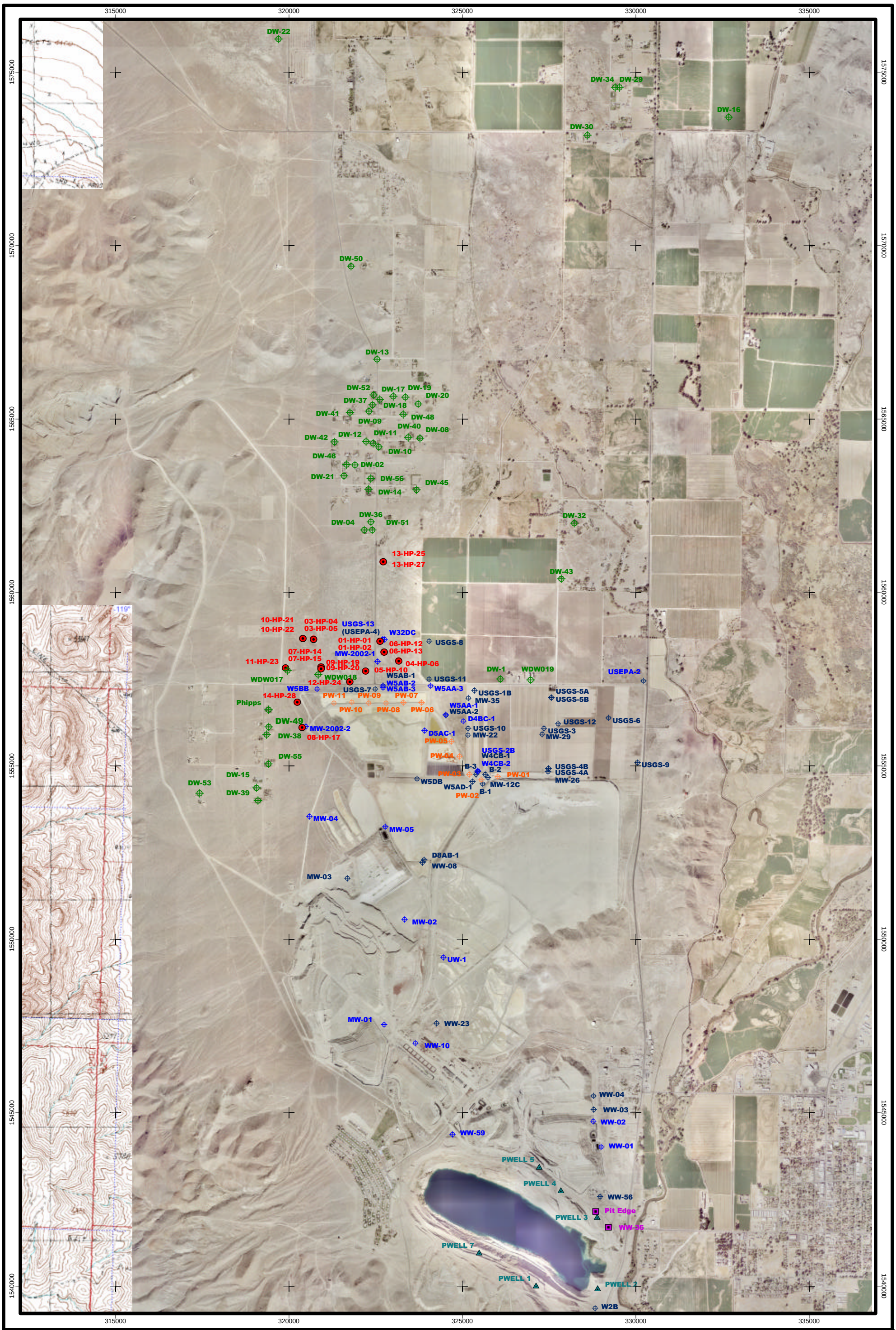

NOTES:
1.) PROJECTION: NEVADA STATE PLANE, WEST ZONE
1927 NORTH AMERICAN DATUM (FEET)
2.) BASE PHOTO TAKEN OCTOBER 2001
3.) DOMESTIC WELL LOCATED ON PAIUTE INDIAN RESERVATION NOT SHOWN

EXPLANATION

- MONITOR WELL
- PUMPBACK WELL
- PRODUCTION WELL
- PIT DEWATERING WELL
- DOMESTIC WELL
- MONITOR WELL (INACTIVE/INACCESSIBLE)
- HYDROPUNCH LOCATION

BROWN AND CALDWELL
Carson City, Nevada

DATE: SEPTEMBER 2002

Atlantic Richfield Company

PROJECT NUMBER: 21243

SCALE:
800 0 800 1600 2400 Feet
1:24000

N

FIGURE 8A
STUDY AREA WELL LOCATIONS

NOTES:
1.) PROJECTION: NEVADA STATE PLANE, WEST ZONE
1927 NORTH AMERICAN DATUM (FEET)
2.) BASE PHOTO TAKEN OCTOBER 2001

EXPLANATION

MONITOR WELL (SAMPLED JUNE 2002)

MONITOR WELL (INACTIVE/INACCESSIBLE)

BROWN AND CALDWELL
Carson City, Nevada

DATE: AUGUST 2002

Atlantic Richfield Company

PROJECT NUMBER: 21243

SCALE:
800 0 800 1600 Feet
1:24000

N

FIGURE 8B
MONITOR WELL LOCATIONS

P:\ARCO\21243\Groundwater Data\General\FIGURES\PDF\FIGURE_8B

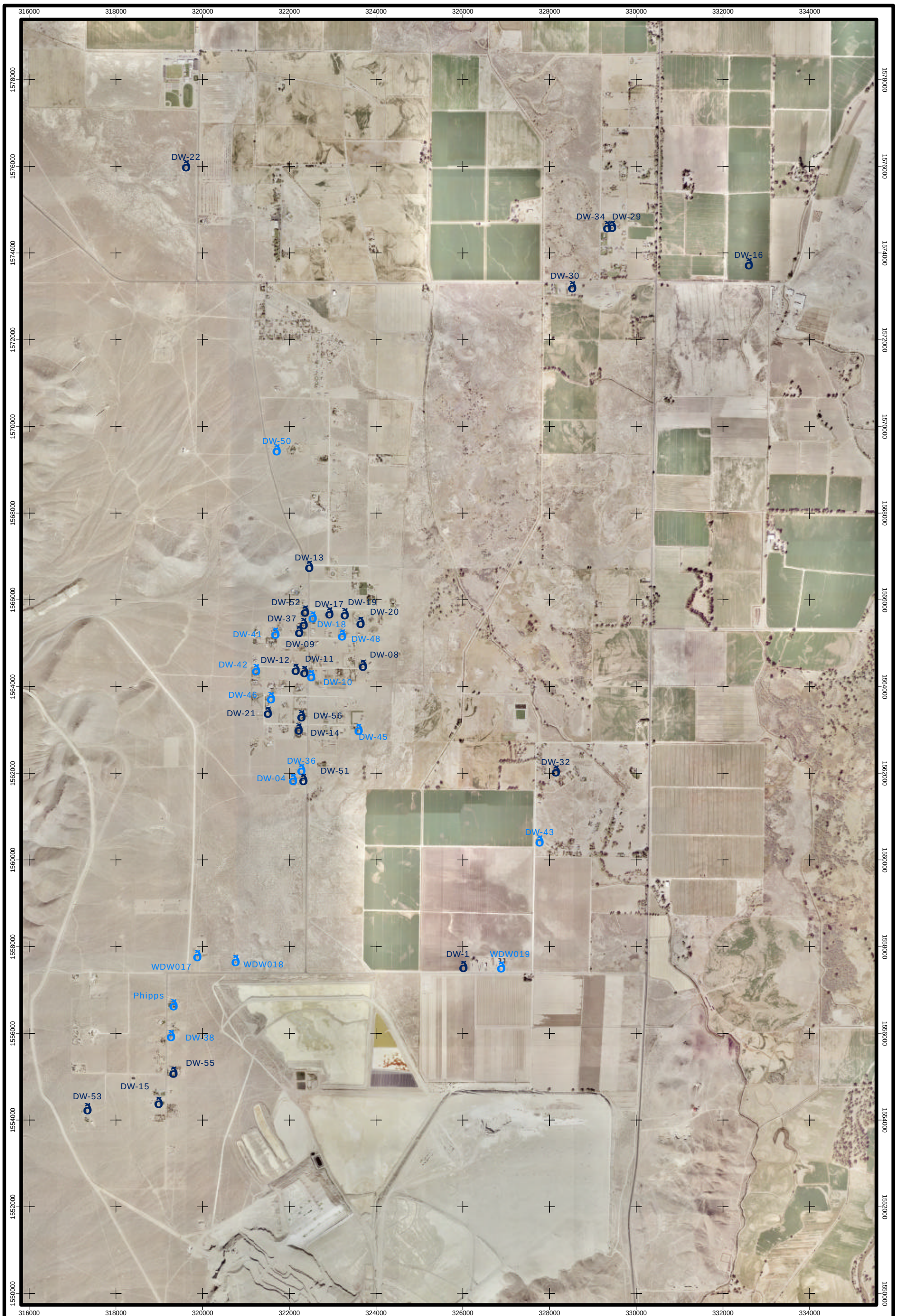

NOTES:
1.) PROJECTION: NEVADA STATE PLANE, WEST ZONE
1927 NORTH AMERICAN DATUM (FEET)
2.) BASE PHOTO TAKEN OCTOBER 2001
3.) DOMESTIC WELLS LOCATED ON PAIUTE INDIAN RESERVATION NOT SHOWN

EXPLANATION

DOMESTIC WELL (SAMPLED JUNE 2002)

DOMESTIC WELL (PREVIOUSLY SAMPLED)

BROWN AND CALDWELL
Carson City, Nevada

DATE: SEPTEMBER 2002

Atlantic Richfield Company

PROJECT NUMBER: 21243

SCALE:
800 0 800 1600 Feet
1:24000

N

FIGURE 8C
DOMESTIC WELL LOCATIONS
(CONFIDENTIAL WELLS NOT INCLUDED)

P:\ARCO\21243\Groundwater Data\General\FIGURES\PDF\FIGURE_8C