J:\TronoxGIS\mxd\Phase_B_WorkPlan\LOUs\lou-38.mxd

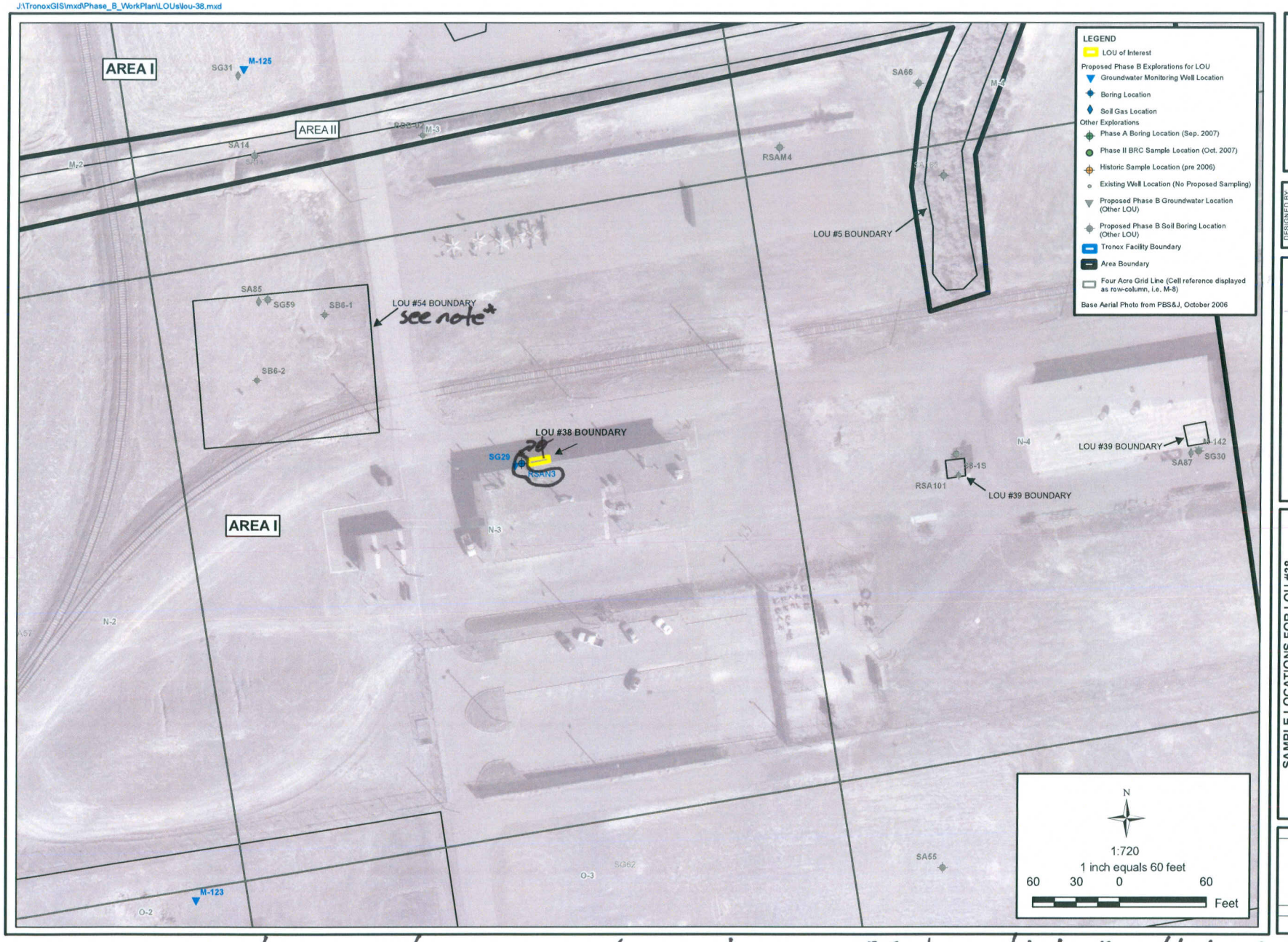

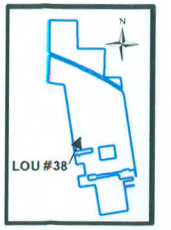

DESIGNED BY:	G. Hels
DRAWN BY:	M. Scop
CHECKED BY:	C. Schnell
APPROVED BY:	B. Ho

ENSR | AECOM

ENSR CORPORATION
1220 AVENIDA ACASO
CAMARILLO, CALIFORNIA 93012
PHONE: (805) 388-3775
FAX: (805) 388-3577
WEB: HTTP://WWW.ENSR.AECOM.COM

SAMPLE LOCATIONS FOR LOU #38
FORMER SATELLITE ACCUMULATION POINT AP-LABORATORY
Phase B Source Area Investigation
Tronox Facility
Henderson, Nevada

SCALE:	DATE:	PROJECT NUMBER:
AS SHOWN	4/2/2008	04020-023-430

FIGURE NUMBER: 1

SHEET NUMBER: X

For: LOU 38 & LOU 54

$\overset{\rightarrow}{\sigma}$* = relocate boring to ϕ

*LOU 54, move boring SA85 to septic tank outlet OR if outlet unknown, add 2 additional borings in vicinity to triangulate location of septic system